

DETALIU MONTAJ TREpte ACCES Scara 1:10

SECTIUNEA 1-1

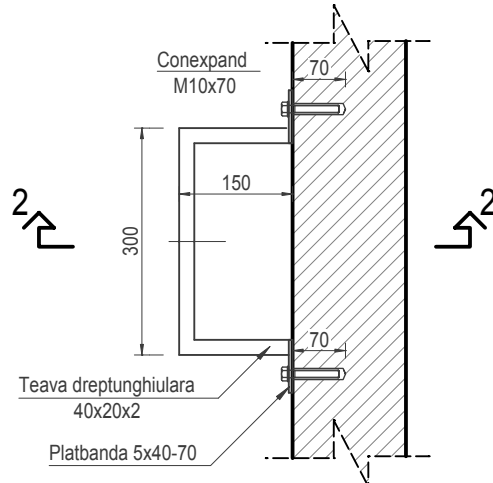

SECTIUNEA 2-2

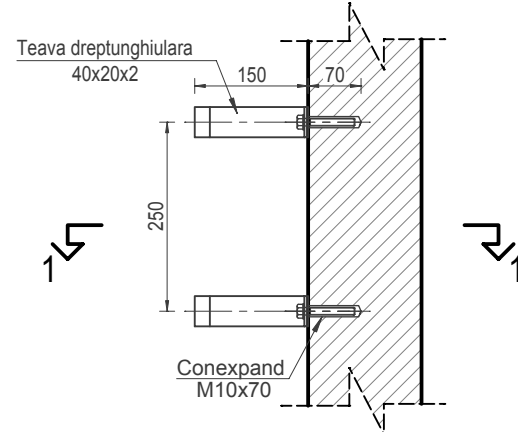

IZOMETRIE

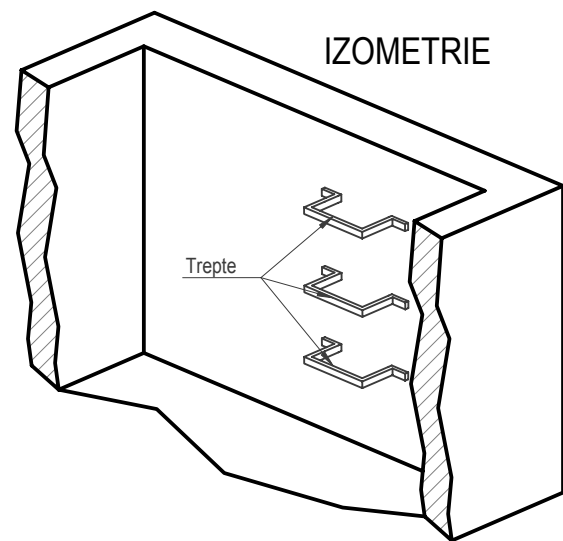

NOTA:
Treptele sunt optionale si se pot realiza din teava dreptunghiulara 40x20x2 sudata pe platbanda 40x5. Dupa realizarea treptei aceasta se galvanizeaza. Treptele se fixeaza pe peretele caminului cu conexpanduri dupa executia elementului de beton.

UNITATE DEZINFECTIE UV VEDERE IN PLAN

Scara 1:25

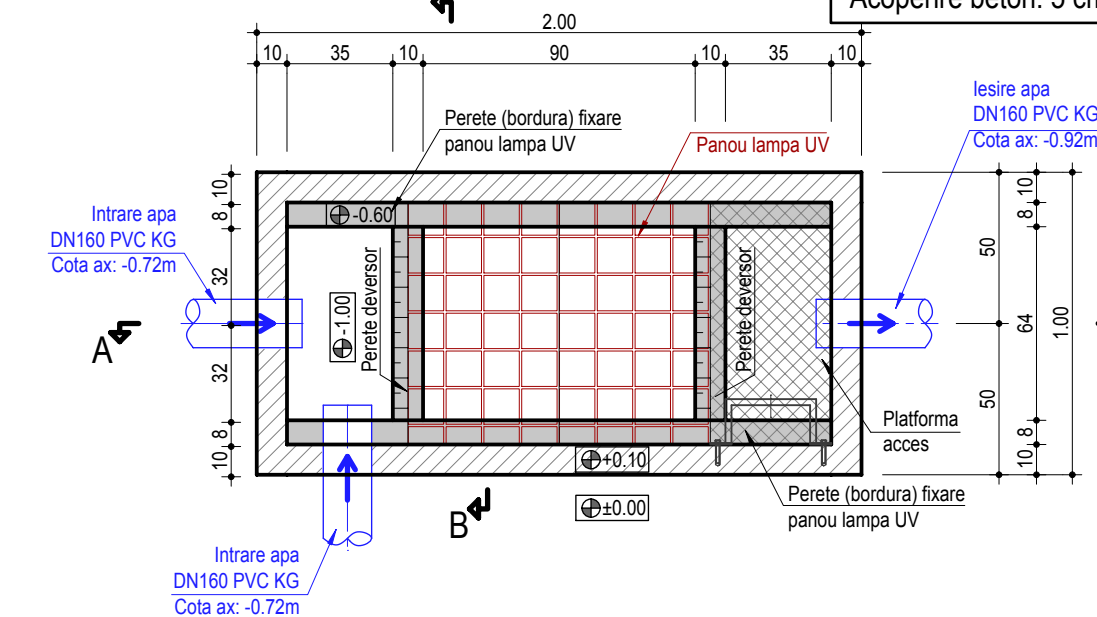

Beton simplu: C8/10 (BC 10 - B150)
Beton armat: C25/30 (BC 30 - B400)
Otel beton: Ø10 PC52
Acoperire beton: 5 cm

VEDERE IZOMETRICA

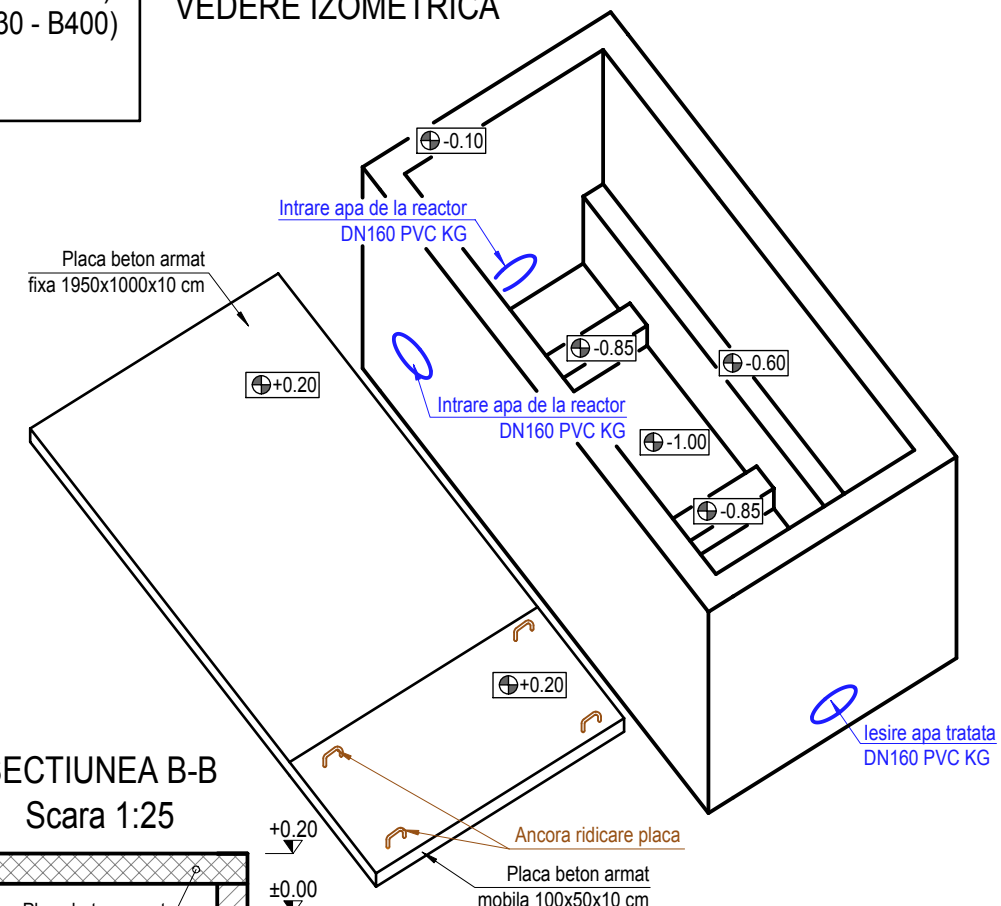

SECTIUNEA A-A

Scara 1:25

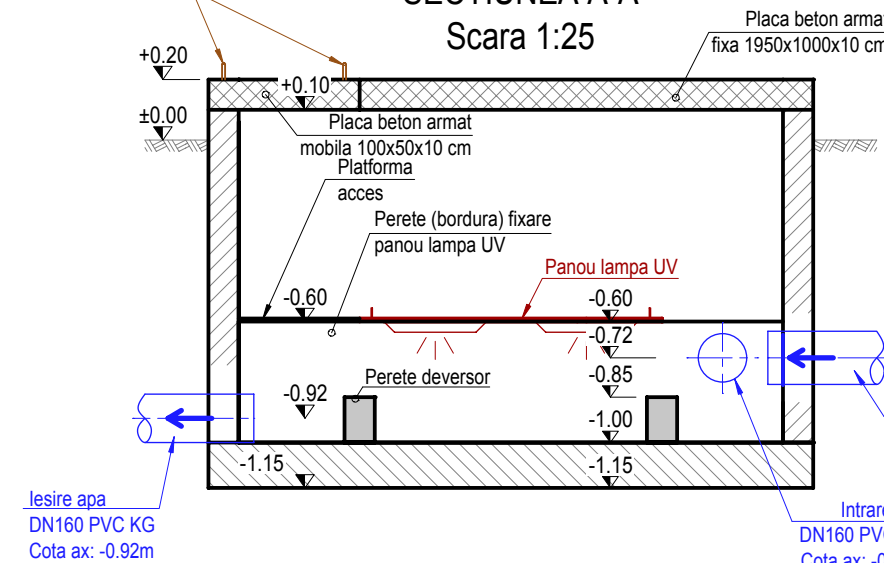

SECTIUNEA B-B

Scara 1:25

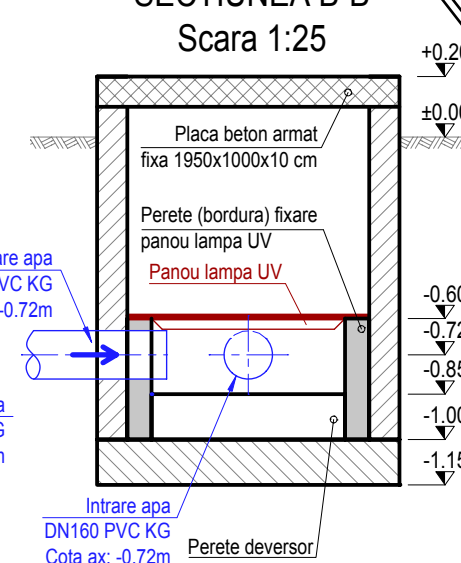

DETALII PLACI PLANSEU Scara 1:25

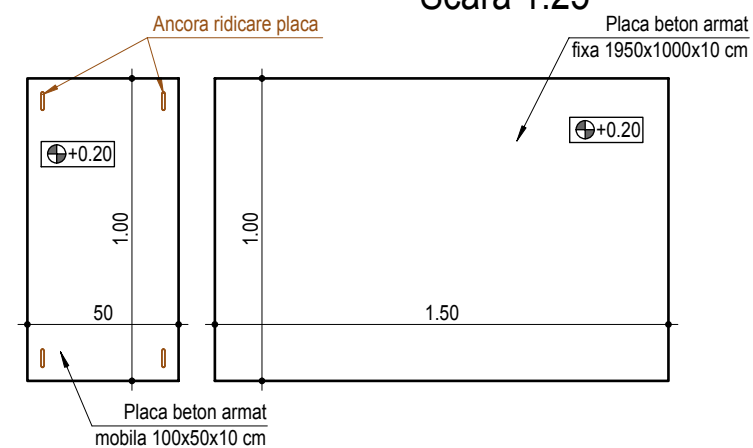

DETALIU PANOU LAMPI UV - TABLA INOX 2 MM Scara 1:25

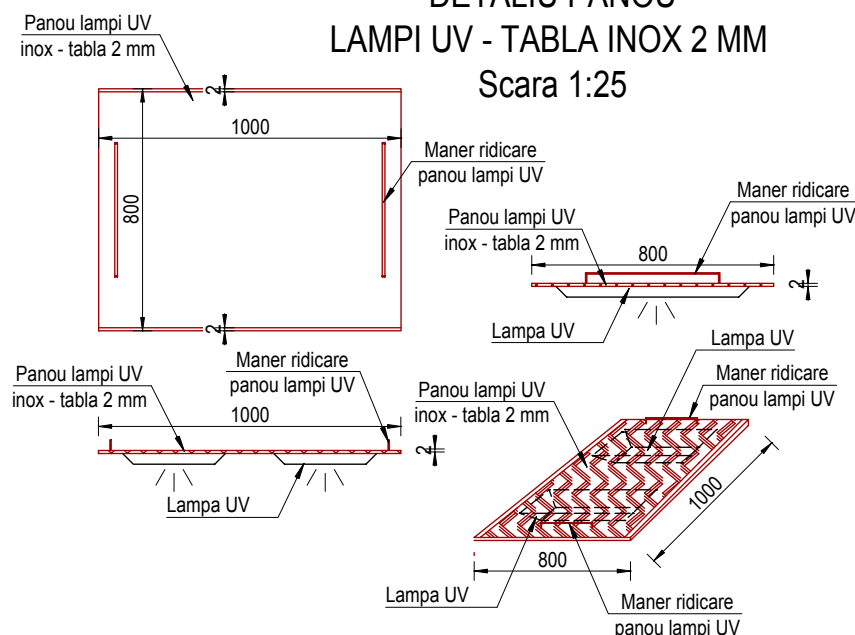

Nota: Pentru detalii referitoare la amplasament consultati plansa SE -IH2.

Verificator/expert	Titlu / Nume	Semnatura	Cerinta	Referat / Expertiza nr / Data	Pr.nr.:
S.C. PANMITI CON S.R.L.	CUI RO 10110990, J18/9/1998, Mun. Tg.-Jiu, Str. Aleea Ioan Slavici, Nr.3, Bl.3, Sc.1, Ap.1, Jud. Gorj			Beneficiar: COMUNA CAPRENI	18/2015
SEF PROIECT	ing. Fintina Adrian		Scara: 1:10, 1:25	Amplasament: COMUNA CAPRENI, JUD. GORJ	Faza: P.T.
PROIECTAT	ing. Vladoiu Gheorghe		Data: 11/2015	Titlul plansei: PLAN COFRAJ LUCRARI CIVILE	Pl. nr.: SE - C3
DESENAT	ing. Vladoiu Gheorghe			UNITATE DEZINFECTIE - UV	